

KINGFISH

As recorded by the Stan Kenton Orchestra

Trumpet 1

Composed by Bill Holman

KINGFISH

As recorded by the Stan Kenton Orchestra

Trumpet 2

Composed by Bill Holman

Key features of the score include:

- Section A: **ff** dynamic, four accented eighth notes, triplet.
- Section B: **p** dynamic, first ending (1.), second ending (2.), **f** dynamic, **mf** dynamic.
- Section C: **mp** dynamic, triplet of eighth notes, two measures with a **2** (second ending) marking.

(TURN PAGE)

KINGFISH

As recorded by the Stan Kenton Orchestra

Trumpet 3

Composed by Bill Holman

Pick-up
To Solo

Am7 Bbm7 Am7 D7 **D** G C9 C#0

G Abm7 Db9 C9 C#0

G Bbm7 Eb7 Am7 Eb7 D7

Bm7 E7 Am7 D7 **E** G C7 C#0

G Dm7 Db7 C7

G Bm7 Bb7 Am7 D7

Bm7 E7 Am7 Cmi **F** 1

6

(TURN PAGE)

KINGFISH

As recorded by the Stan Kenton Orchestra

Trumpet 4

Composed by Bill Holman

D 11 **E**

F

6

G

(TURN PAGE)

KINGFISH

As recorded by the Stan Kenton Orchestra

Trumpet 5

Composed by Bill Holman

Section A: *ff* dynamic, triplet of eighth notes.

Section B: *f* dynamic, first ending bracket.

Section C: *mp* dynamic, second ending bracket.

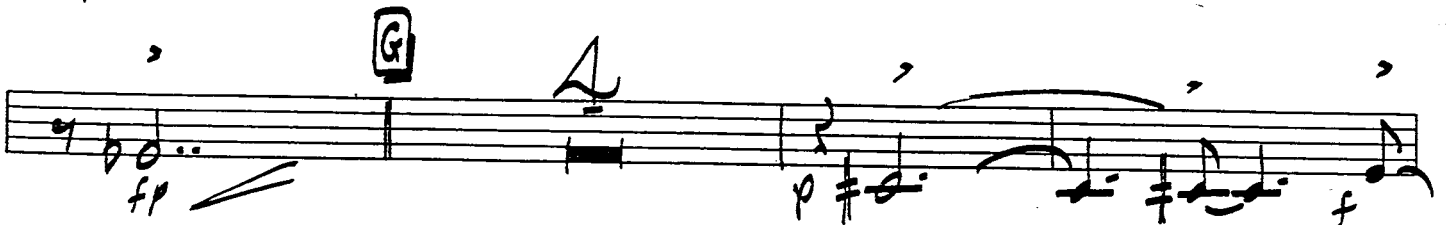
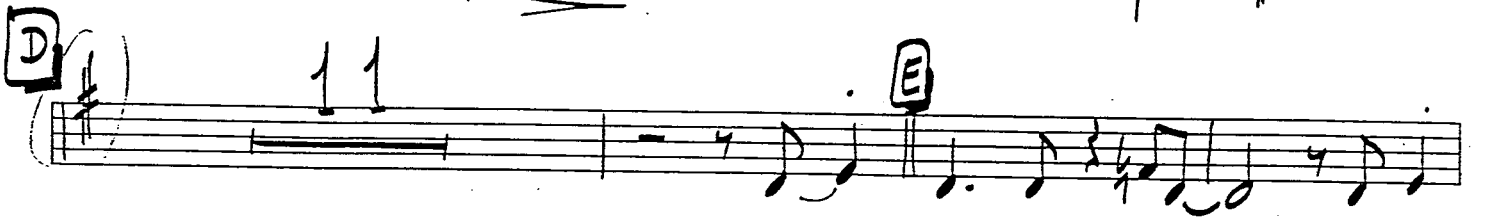
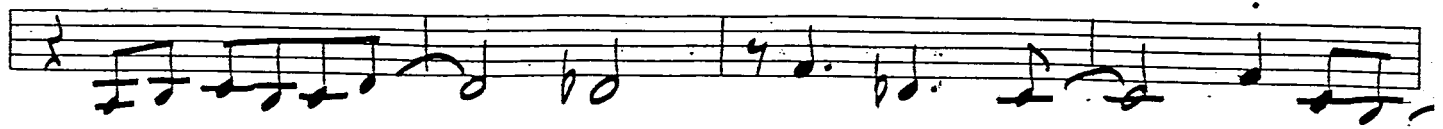

(TURN PAGE)

KINGFISH

As recorded by the Stan Kenton Orchestra

Trombone 1

Composed by Bill Holman

The score is divided into three main sections: (A), (B), and (C).

Section (A): This section begins with a dynamic marking of *ff* (fortissimo) and a fermata over the first measure. It features a series of chords and melodic lines, including a triplet of eighth notes in the final measure. The dynamics range from *ff* to *p* (piano).

Section (B): This section starts with a first ending bracket (1.) and a dynamic marking of *p* (piano). It includes a second ending bracket (2.) and a dynamic marking of *mf* (mezzo-forte). The section concludes with a double bar line.

Section (C): This section begins with a dynamic marking of *mp* (mezzo-piano) and a fermata over the first measure. It features a series of chords and melodic lines, including a triplet of eighth notes in the final measure. The dynamics range from *mp* to *f* (forte).

KINGFISH

As recorded by the Stan Kenton Orchestra

Trombone 2

Composed by Bill Holman

The score is divided into sections marked with circled letters:

- Section C:** Marked with a circled 'C'. It consists of a few notes followed by rests and then notes with slurs. Dynamics include *mp*.

Other markings include accents (^), slurs, and various dynamic markings (*ff*, *p*, *f*, *mf*, *mp*). A circled '3' appears above the first staff, and a circled '6' appears below the second staff.

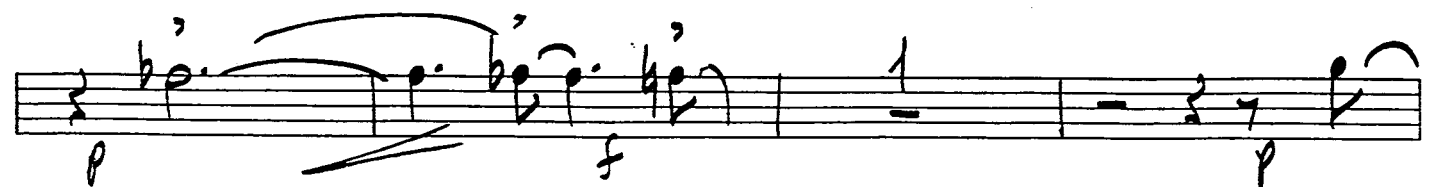
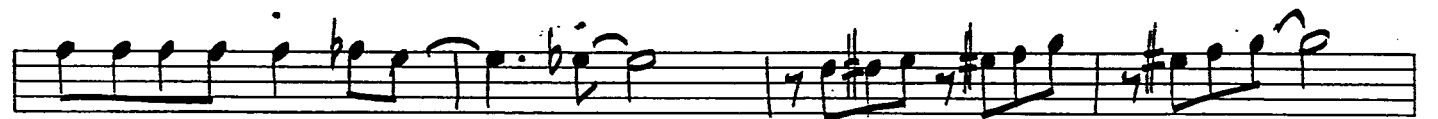
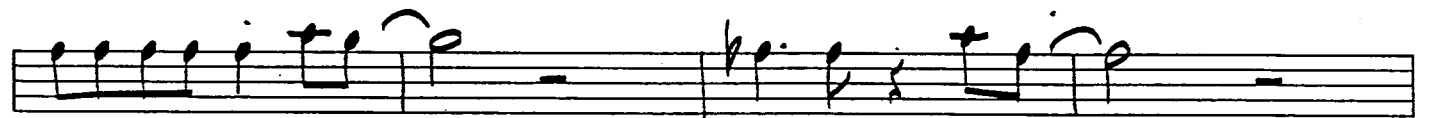
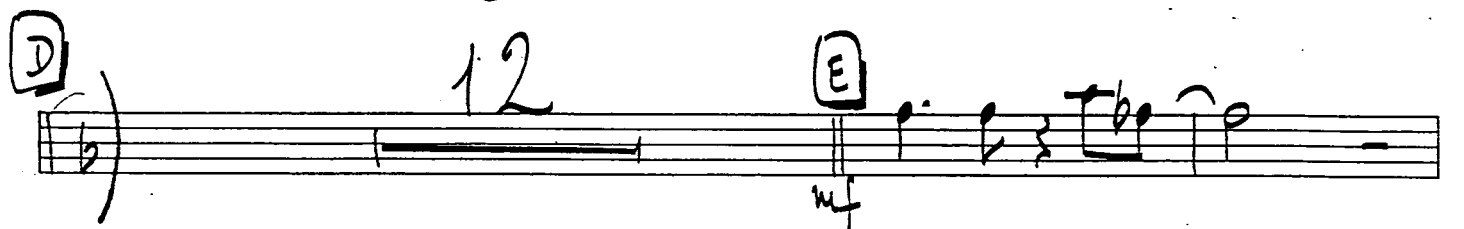
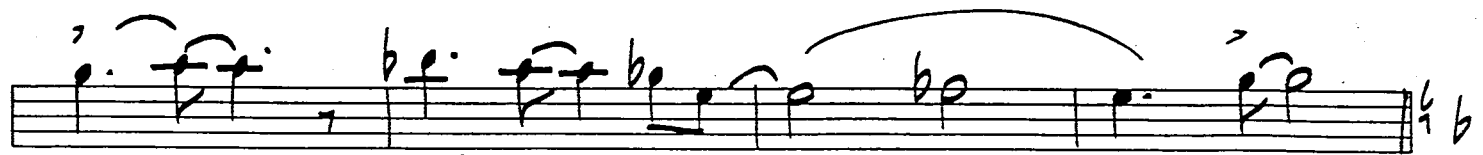
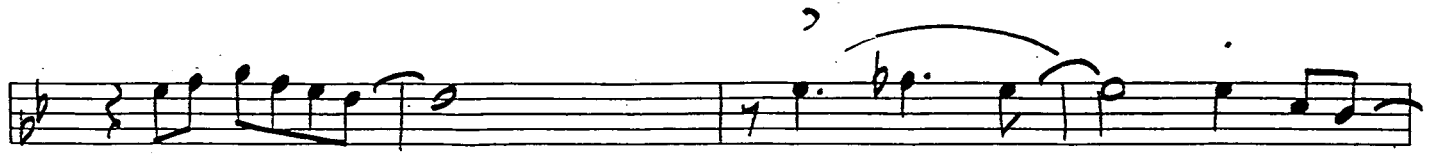

KINGFISH

As recorded by the Stan Kenton Orchestra

Trombone 3

Composed by Bill Holman

Tempo D. WALKING SHOES

KINGFISH

As recorded by the Stan Kenton Orchestra

Trombone 4

Composed by Bill Holman

3

ff

A

f

f

mf

B

f

mf

C

mp

1 2 2

KINGFISH

As recorded by the Stan Kenton Orchestra

Bass Trombone 5

Composed by Bill Holman

KINGFISH

As recorded by the Stan Kenton Orchestra

Alto Saxophone 1

Composed by Bill Holman

- Staff 4:** Features a first ending bracket labeled '(1.)'.
- Staff 8:** Continues the melodic line with slurs and ties.

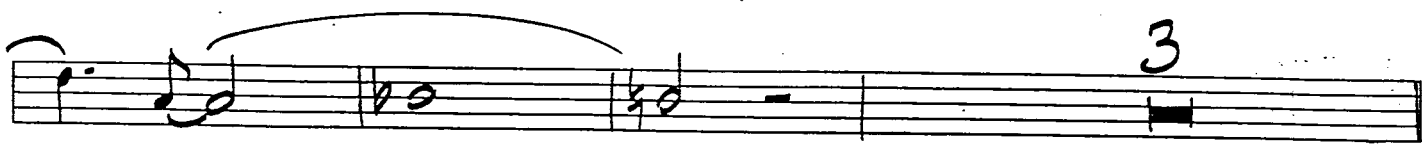
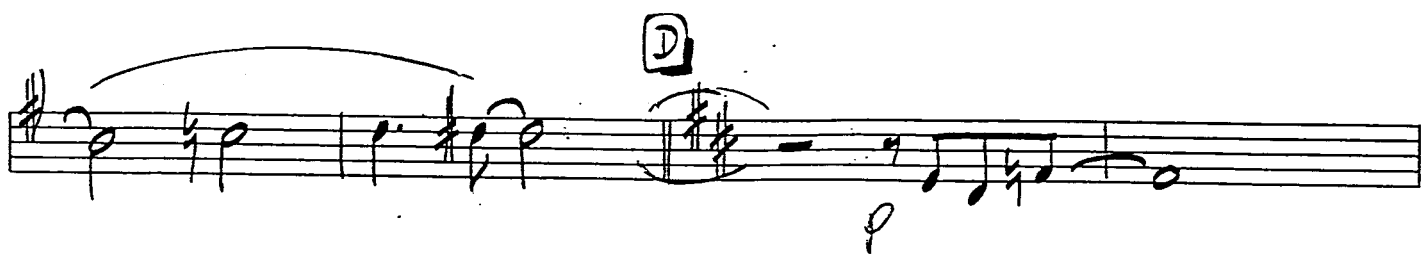

TURN PAGE

E 10 **F** Solo to **H**

11 **G** A 3

5 **H**

f

2

I

f

2

f 3

f H

KINGFISH

As recorded by the Stan Kenton Orchestra

Alto Saxophone 2

Composed by Bill Holman

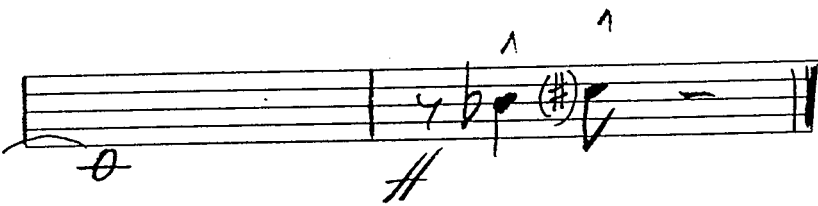
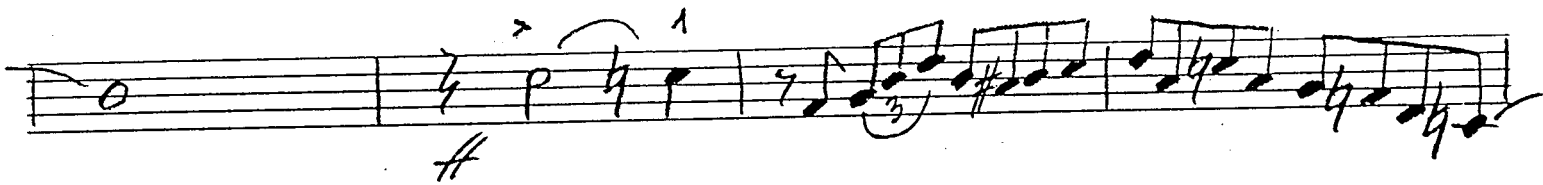
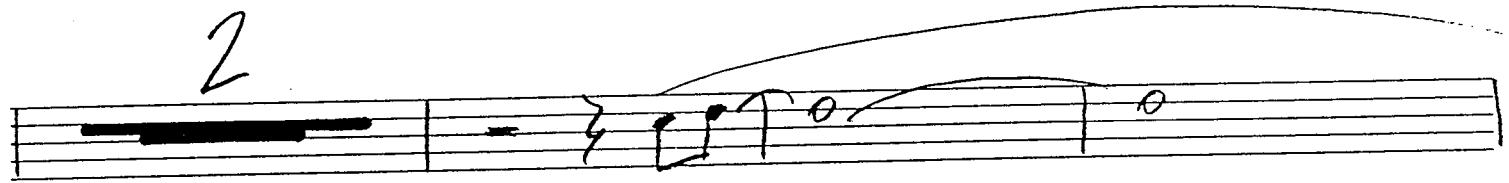
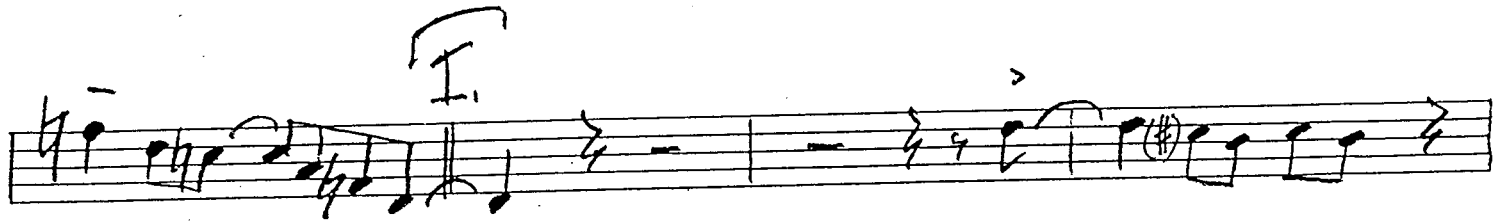
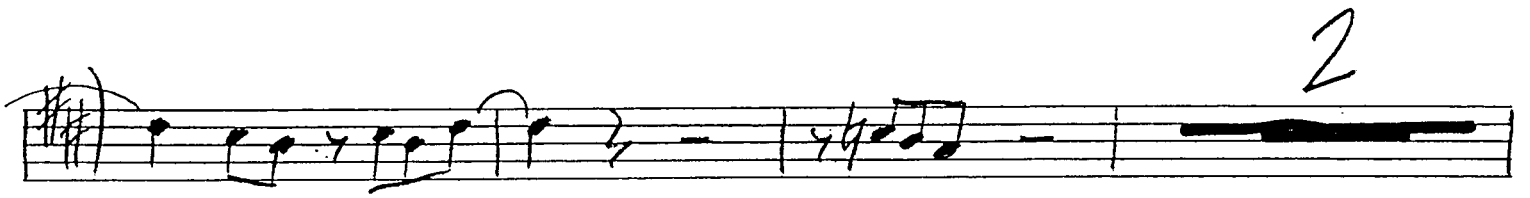

KINGFISH

As recorded by the Stan Kenton Orchestra

Tenor Saxophone 1

Composed by Bill Holman

ff

A

p

B

f

B

4

Solo

F9 Fmi7 Bb9 Emi7 A7 Dmi7

Dmi7 G7 C C#0 Dmi7 G7 **C** C F9

C Gmi7 C9 F9 F#0 C

Emi7 Eb7 Dmi7 Ebi7 Dmi7 Db7 C Bmi7(b5) E9-

Ami7 1

D

4

3 E 10

F 6

3

G 1

3

H mf f

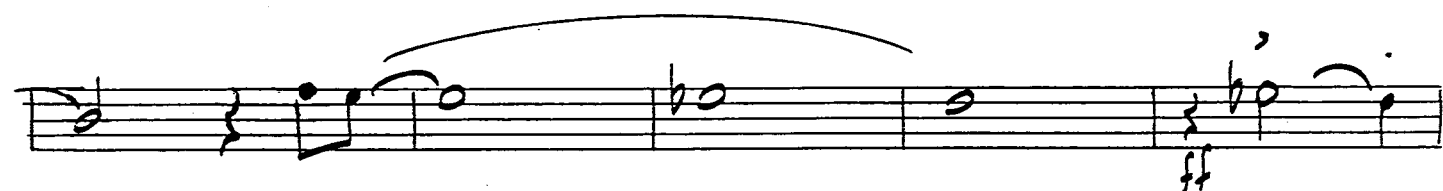
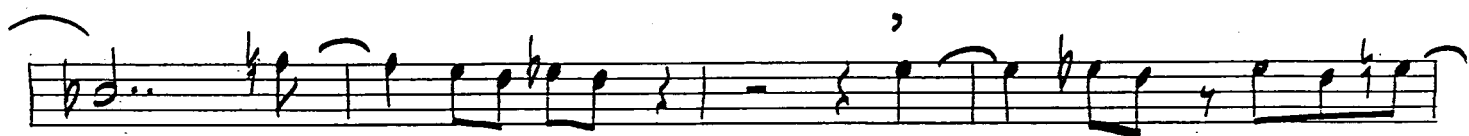
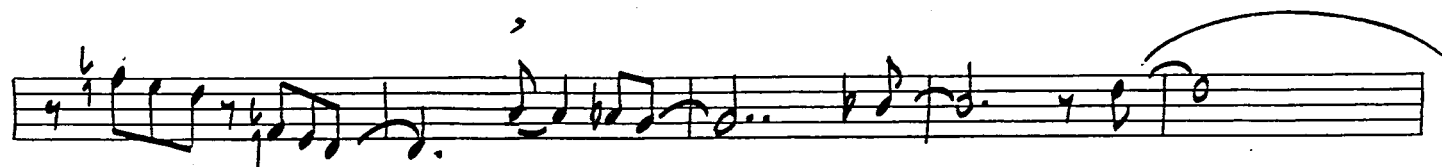

KINGFISH

As recorded by the Stan Kenton Orchestra

Tenor Saxophone 2

Composed by Bill Holman

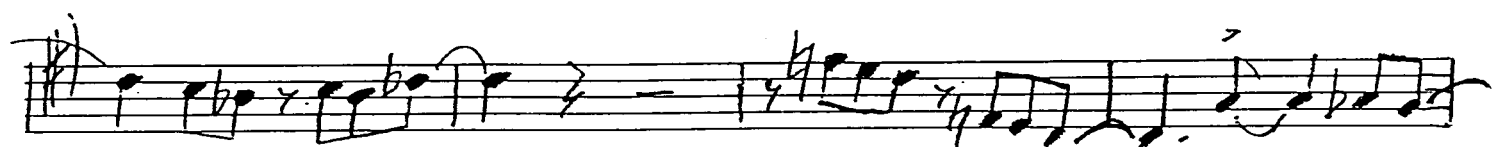
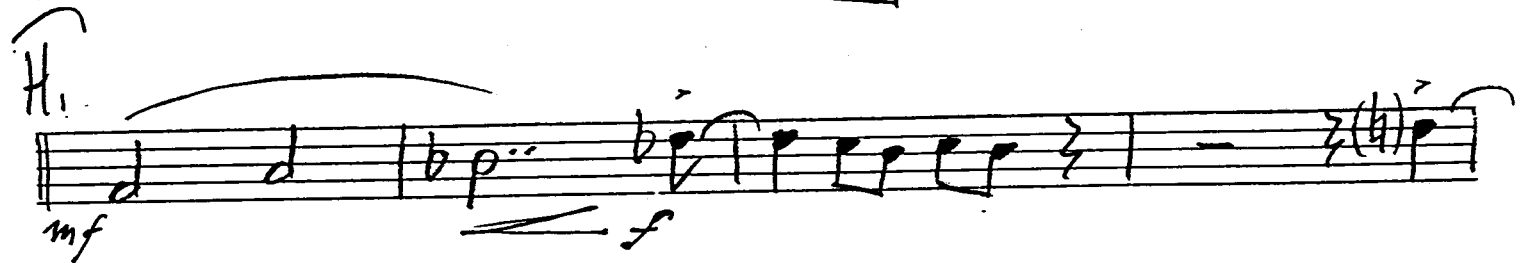
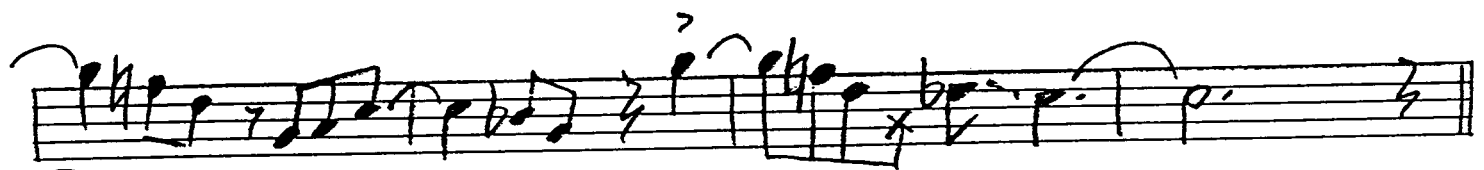
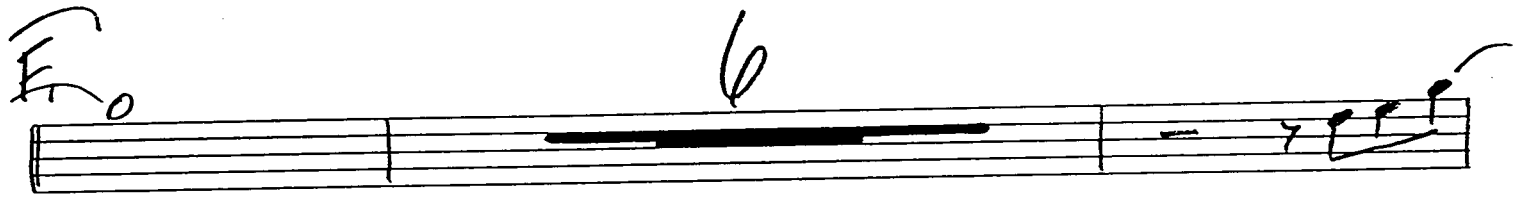
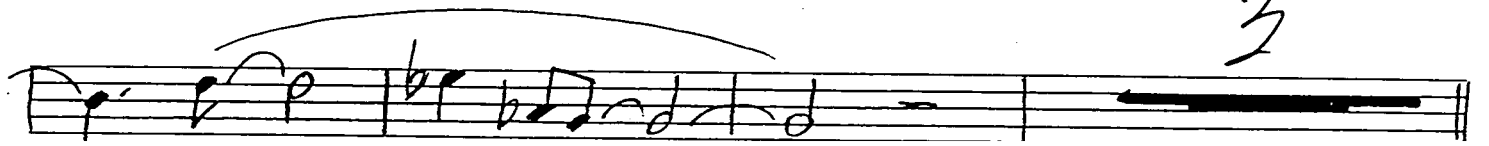
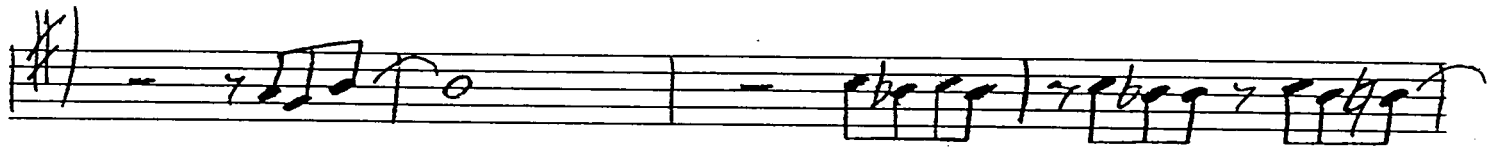

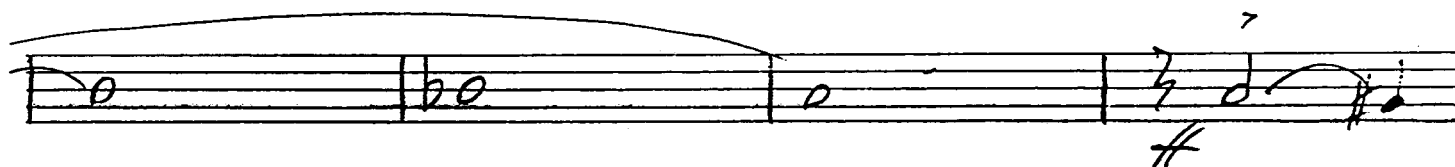
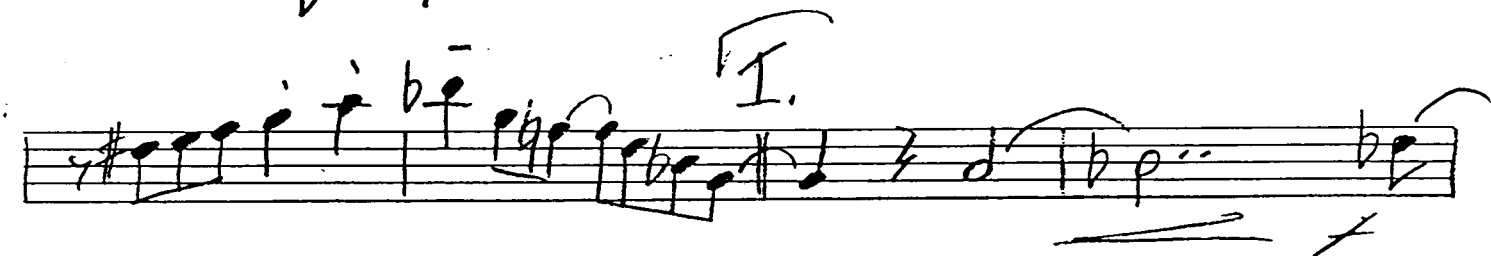
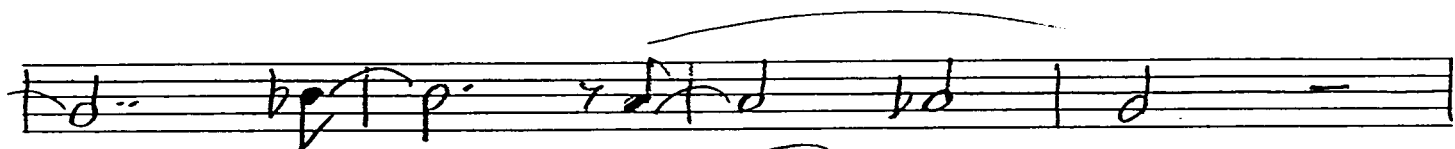

KINGFISH

As recorded by the Stan Kenton Orchestra

Baritone Saxophone

Composed by Bill Holman

ff

(A) (2X ONLY)

p

1.

2.

(B)

f

mf

(C)

f

>

(SOLO)

(END SOLO)

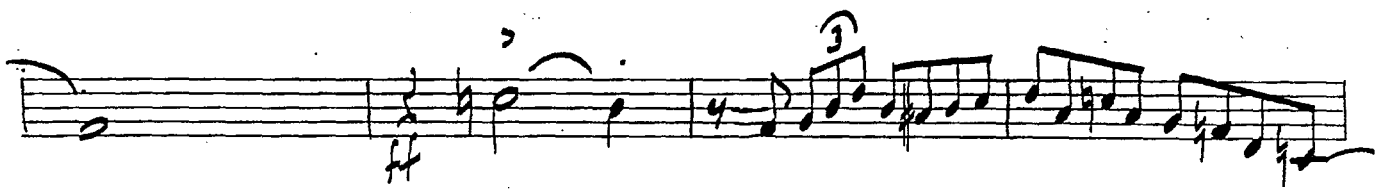
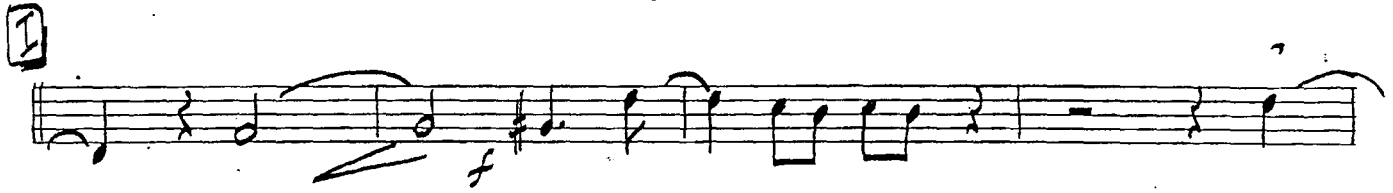
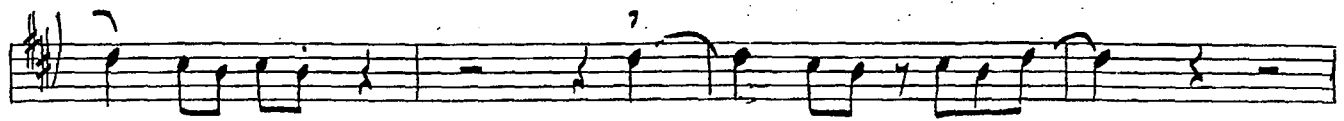

KINGFISH

As recorded by the Stan Kenton Orchestra

Bass

Composed by Bill Holman

Solo

ff

A

mp

bf

1.

2.

B

Dm17 *G9-*

Cm17 *F7* *Bb* *Bb* *Cm17* *F9* **C** *Bb*

Eb9 *Bb* *Fm17* *Bb7* *Eb9* *E0*

Bb Dm7 Db9 Cm7 Dbm7 Cm7 B9 Bbm7

Am7-5 D9 Gmi Cm7 D9- Gmi Bb9 Eb9 D9-

Gm7 Abm7 Gm7 C9- (D) Bb9 B0 F

F#m7 B9 Bb9 B0 F Abm7 Db9

Gm7 Db9 C9 Am7 D9- Gm7 C9 (E) F

Bb9 B0 F Cm7 B9 Bb9 B0

F Am7 Ab9 Gm7 C" Am7 D9+

Gm7 Eb9 E9- (F) Fb(2) Bb9 F F7 B9

Bb9 Fm7 Gm7 Am7 D9 Gm7

Bbm7 C9- F C9+ (G) F

Bb9 F Cm7 F9 Bb9-

F6(2) Am7 D9- Gm7 Bbm7 C9 F

A6o G6o **H**

I

Solo

KINGFISH

As recorded by the Stan Kenton Orchestra

Drums

Composed by Bill Holman

Other markings: The score includes dynamics such as *ff* (fortissimo), *p* (piano), and *f* (forte). It also includes performance instructions like *(time)*, *(TENOR)*, and circled letters *A*, *B*, *C*, and *D*.

10
12 bars total

E (top) 10 (12 bars)

E (alto) 12

G 12

H ENS. Solo mf

E Solo

f mf (RIM)

KINGFISH

As recorded by the Stan Kenton Orchestra

Piano

Composed by Bill Holman

F A^bo G^o **H** F^{ma}? A^m? B^b 9 B^o F

C^m? F 9 B^b 9 B^b 9 B^o D^u?-5 G^b? F G^m? F A^m? A^bm?

G^m? B^bm? F^b(9) A^b 9 G^m? C 9 B^b? $\bar{f} - \bar{b} \bar{f} - \bar{f}$

B^b? **I** F A^m? B^b 9 B^o F C^m? F 9 B^b 9 $\bar{f} - \bar{b} \bar{f} - \bar{f}$

B^b 9 B^o D^u?-5 G^b? F G^m? F A^m? A^bm? G^m? $\bar{f} - \bar{b} \bar{f} - \bar{f}$

B^bm? C[?]-9 B^m?-5 B^bm? F^b(2) E^b?-9 D[?]-9 $\bar{f} - \bar{b} \bar{f} - \bar{f}$

G^m? B^bm? E^b 9 F^{ma}? 9 $\bar{f} - \bar{b} \bar{f} - \bar{f}$

KINGFISH

As recorded by the Stan Kenton Orchestra

Guitar

Composed by Bill Holman

6 A 10

2 1 Bbb9 Bb Eb9 E0

Bb Fmi7 E9 Eb9 Ebm7 Ab9 Dmi7

G9- Cmi7 F7 Bb B0 Cmi7 F9

Bb Eb9 Bb Fmi7 Bb7 Eb9

Eb9 E0 Bb Dmi7 Db9 Cmi7 Dbmi7 Cmi7 B9

Bbma7 Ami7(b5) D9- Gmi Cmi7 D9- Gmi Bb9

Eb9- D9- Gmi7 Abmi7 Gmi7 C9- D Bb9 B0

F F#m7 B9 Bb9 B° F

Abmi7 Db9 Gm7 Db9 C9 Am7 D9 Gm7 C9

E F Bb9 B° F Cm7 B9 Bb9

Bb9 B° F Am7 Ab9 Gm7 C#

Am7 D9+ Gm7 Eb9 E9 **E** F6 (2) Bb9 F

F7 B9 Bb9 Fma7 Gma7 Am7 D9-

Gm7 Bbmi7 C9- F C9- **G** F

Bb9 F Cm7 F9 Bb9-

F6 (2) Am7 D9- Gm7 Bbm7 C9- F

Ab° G° **H** Fma7 Am7 Bb9 B° F Cm7 F9 Bb9

~~Bb9~~ B⁰ D^{m7}₋₅ Gb⁷ F G^{m7} F A^{m7} Ab^{m7} G^{m7}

Bbm⁷ F6(2) Ab⁹ G^{m7} C⁹ Bb⁷

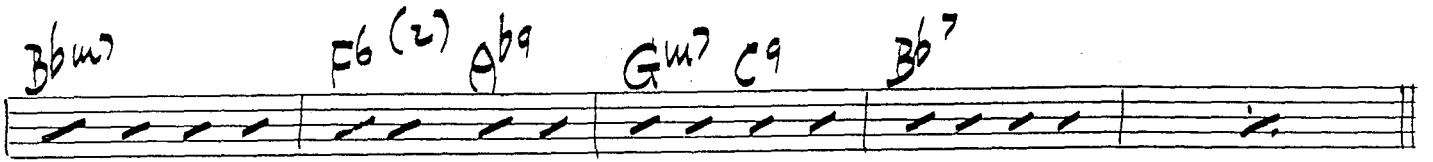

I F A^{m7} Bb⁹ B⁰ F C^{m7} F⁹ Bb⁹ Bb⁹

B⁰ D^{m7}₋₅ Gb⁷ F G^{m7} F A^{m7} Ab^{m7} G^{m7}

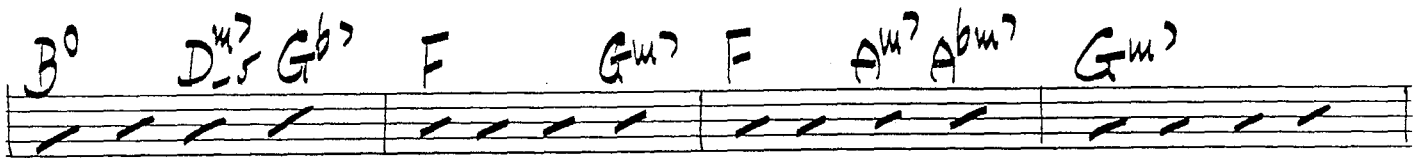

Bbm⁷ C⁹₊ B^{m7}₋₅ Bbm⁷ F6(2) Eb⁹ D⁹

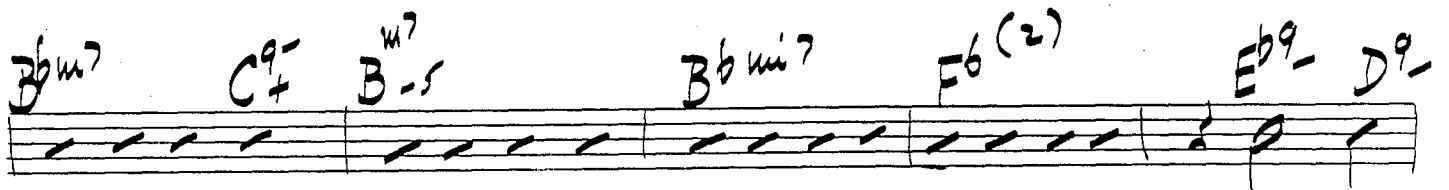

G^{m7} Bbm⁷ Bbm⁶ F^ma⁷

